

Allegretto

35

Allegro vivace

36 *f*

mf

cresc.

f

p *cresc.*

ff *p*

cresc.

Moderato

37

dim. *p*

cresc. *f* *p*

cresc.

f

pp

cresc.

f

f *cresc.* *p*

Allegretto

38

p

cresc.

p

f > p

cresc.

p

Moderato

39

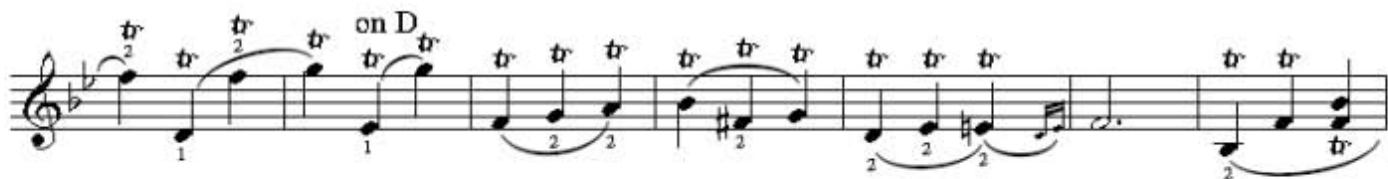
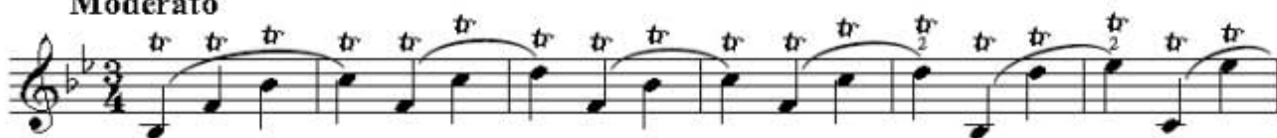

Erwin Music Studio 84

Adagio

40

Moderato

41

Adagio sostenuto

42 *p* on D

tr on A

p

tr on A

on D on A

p

tr on A

on D

f

p

on D

on G

on A

on D

on G

tr

tr

tr

on G

on D

tr

tr

on A

tr

tr

tr

tr

tr

tr

tr

tr

tr